

FRONT ELEVATION

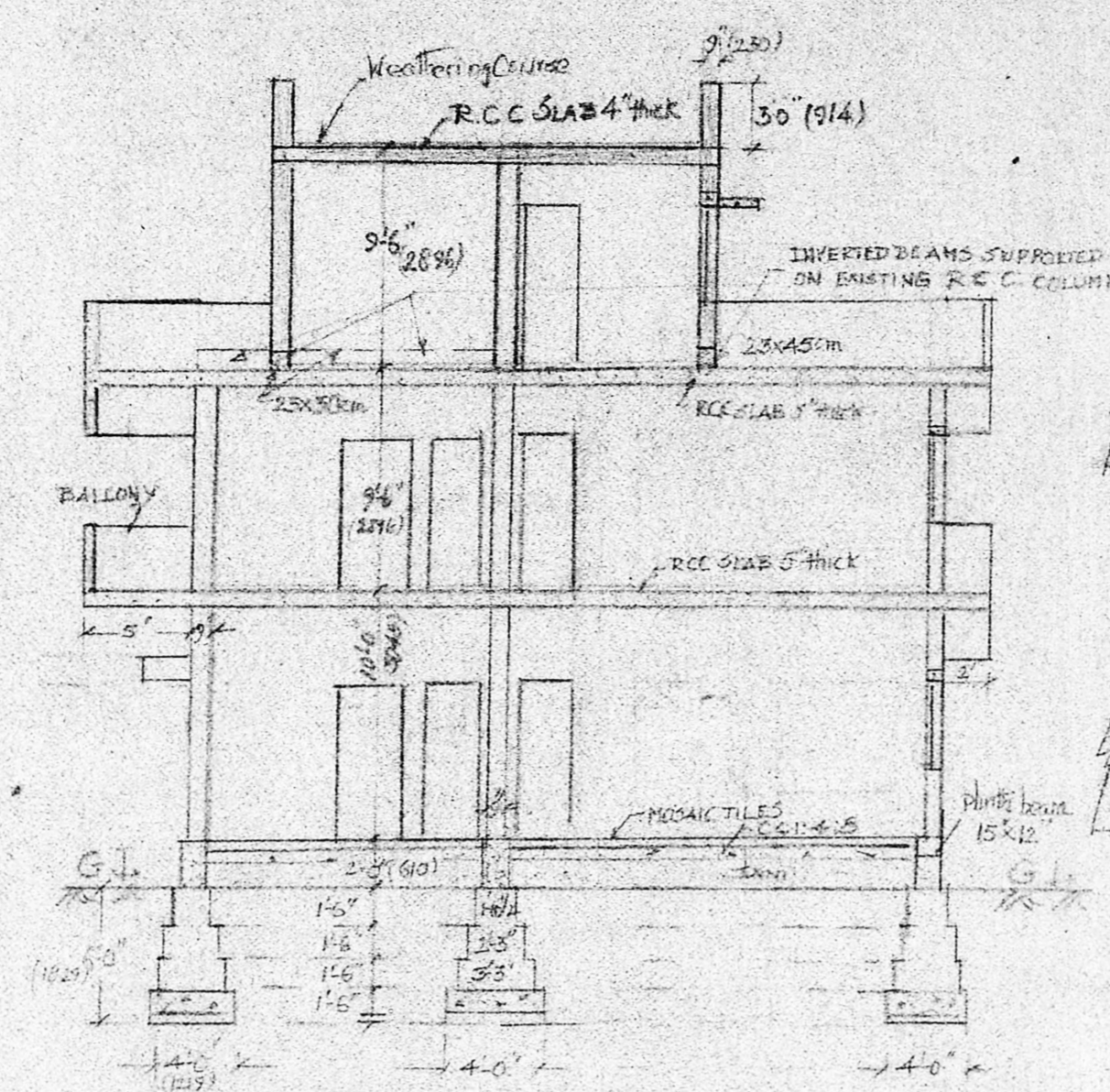

SECTION-AA

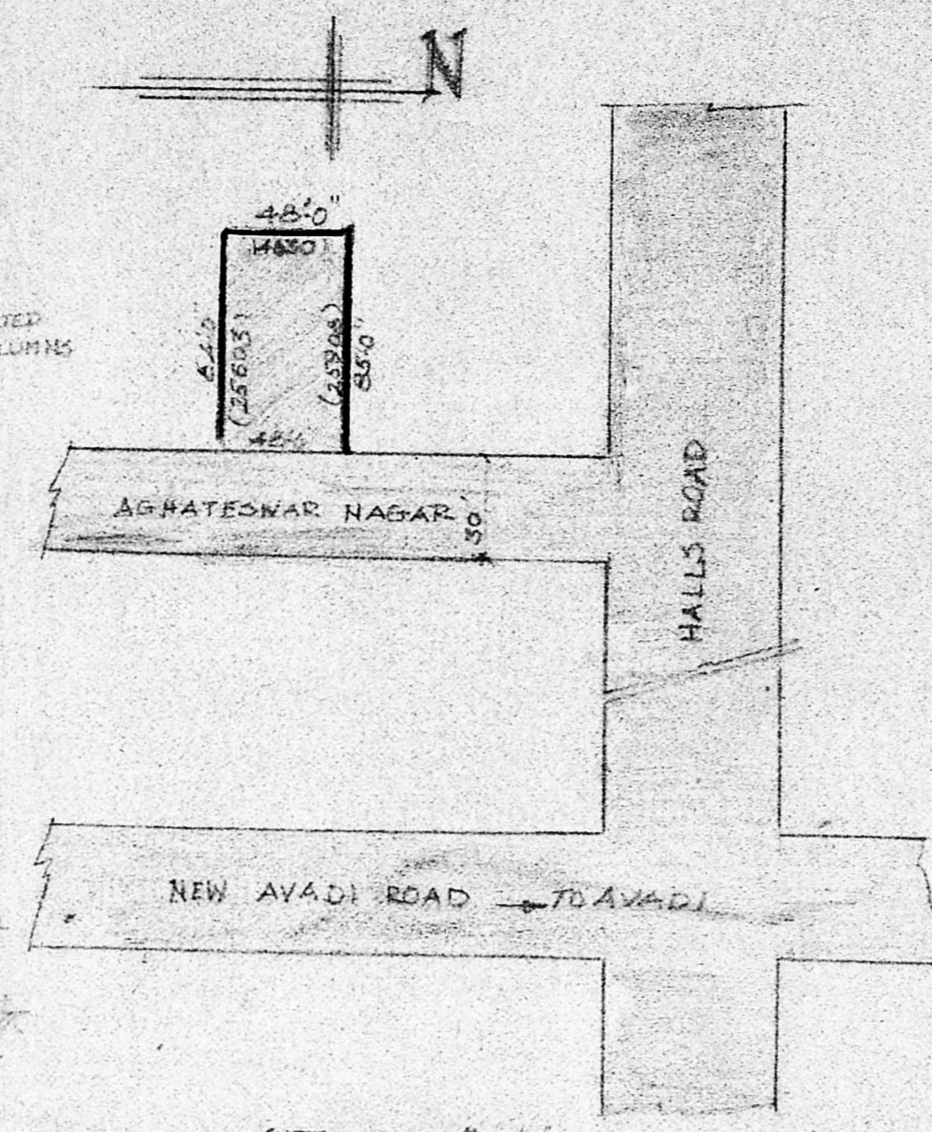

SITE PLAN (1:660)  
(E.S. NO. 30 OF B.MORE)

PLAN SHOWING THE PROPOSED CONSTRUCTION OF SECOND FLOOR

AT PLOT NO. 3 (DOOR NO. 17) MURTHY STREET  
AGHATEESAR NAGAR (NEAR) HALLS ROAD

DIVISION NO. 72, MADRAS 10 SCALE 1" = 8'-0"

GROUND S.F.F. SANCTION: RE. 721/12-1-81  
SPECIFICATION EP. 17/81/12-1-81

- CCI: 4:3 USING 40mm B.S.J FOR FOUNDATION
- BRICK WORK IN CM 1:3 USING STOCK BRICKS FOR FOUNDATION & SUPERSTRUCTURE
- R.C.C. 1:2:4 USING 20mm B.S.J FOR COLUMNS, BEAMS, LINTELS, STAIRCASE, ROOF SLAB
- PLASTERING IN CM 1:3 FOR CEILING & 1:5 FOR WALLS
- FLOORING FINISHING WITH MOSAIC TILES
- ROOF FINISH WITH B.T.C AND LIME & ONE COURSE TRESSED TILES LAID IN CM 1:3 AND PAINTED

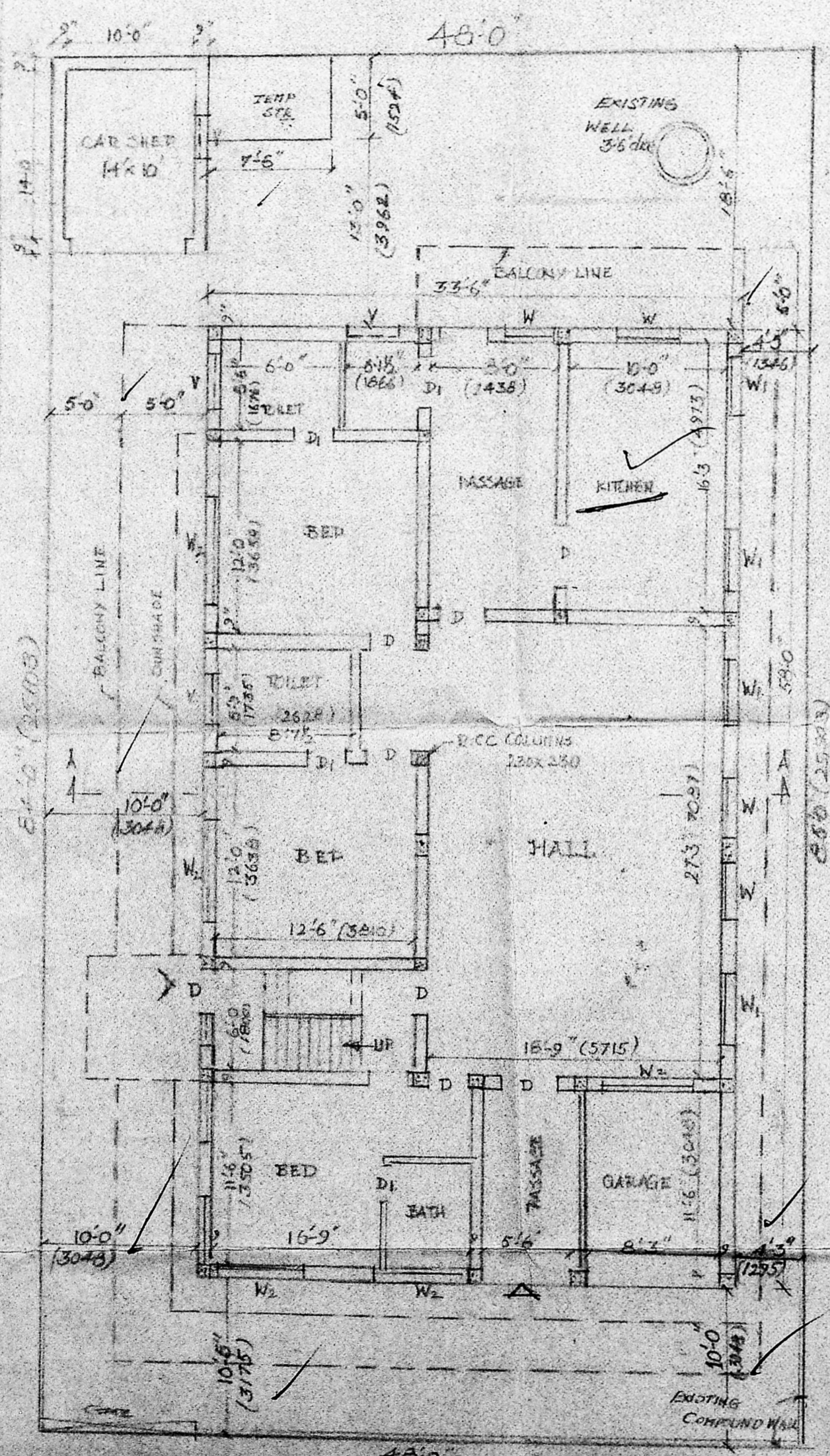

GROUND FLOOR

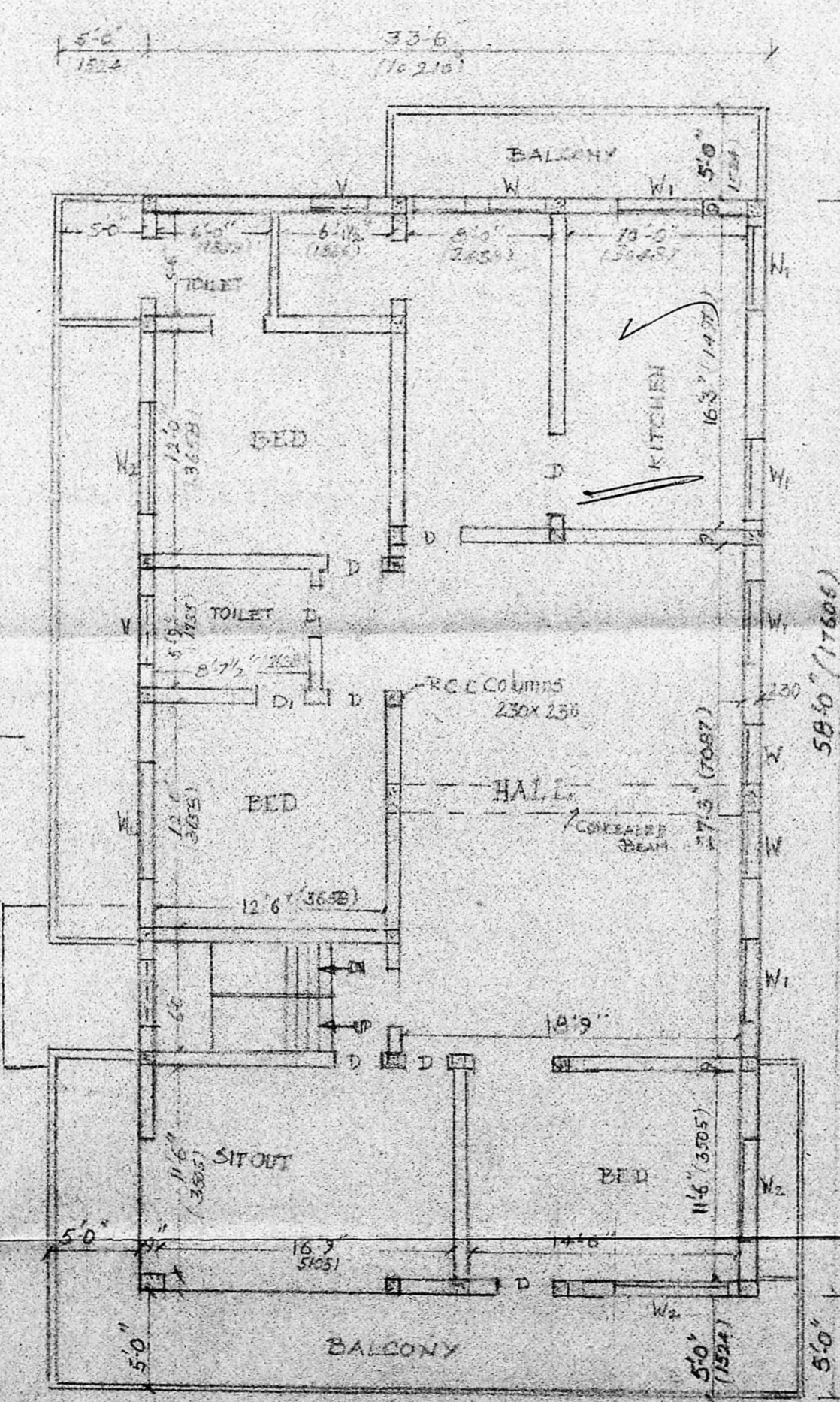

FIRST FLOOR

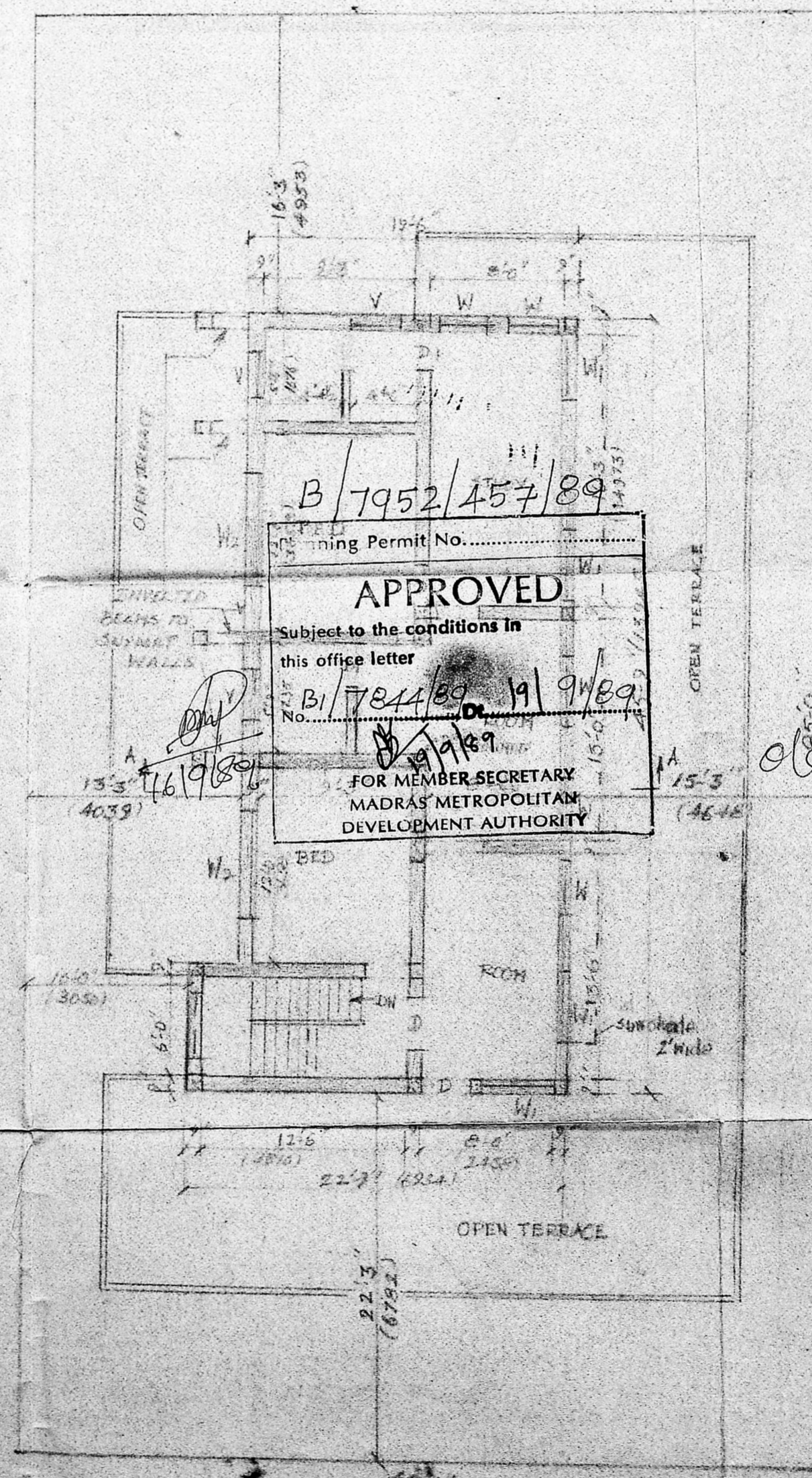

SECOND FLOOR

- DOORS & WINDOWS
- D. T.W. (PANELLED) 3'6" x 7'-0" (1062 x 2134)
  - DI " " 2'-6" x 7'-0" (762 x " )
  - W " (GLAZED) 3'-0" x 5'-0" (914 x 1524)
  - W1 " " 4'-6" x 5'-0" (1372 x 1524)
  - W2 " " 6'-0" x 5'-0" (1829 x 1524)
  - V " VENTILOR GL 3'-0" x 2'-0" (914 x 610)

- DEVELOPMENT
- PROPOSED WORK
- ROAD
- BOUNDARY

AREAS

PLOT EXTENT:	4056 SFT	376.60 M <sup>2</sup>
PLINTH AREAS:		
G.F. MAIN BLDG.	1343 SFT	
GARAGE	178 "	
P.F.	2397 "	
S.F.	916 "	
TOTAL	5434 "	504.82 M <sup>2</sup>
PLOT COVERAGE:	52.30 %	
M.S.I.	134	

B/7952/457/89  
 Planning Permit No. ....  
**APPROVED**  
 Subject to the conditions in  
 this office letter  
 No. B/7844/89 dt. 19/9/89  
 FOR MEMBER SECRETARY  
 MADRAS METROPOLITAN  
 DEVELOPMENT AUTHORITY

M. S. SOMAKANTHAN, B.E., M.B.E., P.I.V.  
 EXECUTIVE ENGINEER P.W.D. (V. RETD.)  
 Chartered Civil Engineer & Approved Valuer P/2436,  
 LICENCED SURVEYOR CLASS I (REG. NO. 238)  
 10, Temple Second St., Jawahar Nagar, MADRAS-88.

OWNER  
 (MRS. ANTU VARMA)  
 X Mrs. Anju Varma